



Sharing on Safe Management Measures at Senja 12 Storey Integrated Development

Julian Khoo 邱武捷

APM 副经理
3 Aug 2020

AGENDA

议程

- PROJECT INTRODUCTION 项目介绍
- SAFE WORKFORCE 健康劳动队伍
- SAFE WORKSITE 安全工地
- SAFE ACCOMMODATION 安全住宿
- SAFE TRANSPORTATION 安全交通
- FIT-OUT YARD GRADUAL RE-START
预支工厂重启计划
- CONCLUSION
结论

PROJECT INTRODUCTION 项目介绍

This is a design & build project for new 12-Storey Integrated Development.
这是包含设计与建造一座12层楼高的项目工程



Site Area

面积 : 5,360.8m² (平方米)

GFA

建筑面积 : 20,559.0m² (平方米)

AMSL

海拔 : 62.62 AMSL

No. of Storeys

层楼总数 : 12 Storeys

SAFE WORKFORCE 健康劳动队伍

IDENTIFICATION OF CONTRACTORS 分辨分包工人宿舍

Summary of Subcontractors' Workers Staying at DORMITORY UNDER ISOLATION & COVID-19 CLUSTERS								
S/N	Subcontractors	Numbers of Workers	Dormitory Name/ Address	Types of Dormitory	Status of Dormitory (CL/NC)	COVID-19		Remarks
						Negative/P ositive	No. of Cases	
Structural Works								
1	Jia Yue Construction Pte Ltd	26	Sungei Tengah Lodge, 500 Old Choa Chu Kang Road	PBD	NC	Negative		
		3	Tuas View Dormitory, 70 Tuas South Avenue 1	PBD	CL	Negative		
		2	Kranji Lodge 1, 12 Kranji Rd	PBD	NC	Negative		
2	Yang Peng Engineering Pte Ltd	17	Sungei Tengah Lodge, 500 Old Choa Chu Kang Road	PBD	NC	Negative		
3	Tianming Construction	6	Eng Lee Dormitory, 12 Kian Teck Crescent	PBD	NC	Negative		
		4	CDPL Tuas Dormitory, 6 Tuas South Street 15	PBD	CL	Negative		
4	Xinguohe Construction	6	Sungei Tengah Lodge, 500 Old Choa Chu Kang Road	PBD	NC	Positive	1	Recovering
		2	Leo dormitory, 25 Kaki Bukit Road 3	PBD	NC	Negative		
5	Utracon Structural System Pte Ltd	10	5 Fourth Chin Bee Road, Utracon Corporation Pte Ltd	FCD	NC	Negative		
6	Yin Cheng Construction Pte Ltd	3	CCK N8C11	CTQ	NC	Negative		
		2	YISHUN N3C26	CTQ	CL	Negative		
7	Jin Cheng Pte Ltd	2	21 Defu South Street 1, Soilbuild Prefab Innovation Hub	FCD	CL	Negative		
Steel Structural & Metal Works								
1	G-Tech Metal Pte Ltd	10	64 Woodlands Industrial Park E9, CCM Industrial	FCD	NC	Positive	4	Recovering
2	Flexi Steel Pte Ltd	5	Tuas View Dormitory, 70 Tuas South Avenue 1	PBD	CL	Negative		
3	Soon Li Stainless Steel Works Pte Ltd	3	Tuas View Dormitory, 70 Tuas South Avenue 1	PBD	CL	Negative		
4	Asiabuild Metal Engineerigng Pte Ltd	4	32 Sungei Kadut Way	FCD	CL	Negative		
		2	69 Sennett Ave	PRP	CL	Negative		
5	Integrated Aluminium Pte Ltd	9	32 Sungei Kadut Way	FCD	CL	Negative		
6	Lai Yew Seng Pte Ltd	5	Tuas View Dormitory, 70 Tuas South Avenue 1	PBD	CL	Negative		
Architectural Works								
1	Yin He Construction Pte Ltd	1	DAWSON C3	CTQ	CL	Negative		
		9	BIDADARI C10-C12	CTQ	NC	Negative		
		4	TAMPINES N6C8-C10	CTQ	NC	Negative		
		1	SENGKANG WEST WAY Project C	CTQ	CL	Negative		
2	Decormark Design Pte Ltd	8	Woodlands Lodge II, 190 Woodlands Industrial Park E7	FCD	NC	Negative		
		3	Harvest @ Woodlands	PRP	CL	Negative		
		5	Woodsvale Condo	PRP	CL	Negative		
3	Enlighten Furniture Decoration Pte Ltd	6	3 Loyang Way 6, Enlighten Furniture Decoration Co Pte Ltd	FCD	NC	Negative		
4	Ling Feng Construction Pte Ltd	4	9 Woodlands Industrial Park E1	FCD	NC	Negative		
5	Song Furniture Construction & Trading Pte Ltd	26	Cochrane Lodge II, 49 Admiralty Road West	PBD	CL	Negative		
		3	Acacia Lodge, 540 Bukit Batok Street 23	PBD	NC	Negative		
		19	212 Tagore Lane	TLQ	NC	Positive	4	Recovering
		6	174 Tagore Lane	TLQ	NC	Negative		

SAFE WORKFORCE 健康劳动队伍

MANPOWER PLANNING 人力安排

Manpower Planning For Project Restart Readiness							
S/N	Subcontractor	Trade	Manpower To Restart (Nos)	Dormitory			Remarks
				Type	Name	Address	
A	Essential Works						
1	Teambuild	Essential Work	19	TLQ	Senja PCNH	50, Woodlands Rd 677726	2x Swab Test Completed
		Total	19				
B	Structural Works						
1	Jia Yue Construction	RC	21	CTQ	Sengkang N4C31	HDB Project C	2 x Swab Test Completed
		RC	3	TLQ	Senja PCNH	50, Woodlands Rd 677726	2 x Swab Test Completed
		Total	24				
C	Architectural Works						
1	Yin He Construction	Wet Trades	8	CTQ	Sengkang N4C31	HDB Project C	2 x Swab Test Completed
		Total	8				
D	Electrical Works						
1	United Engineering	Electrical	1	TLQ	Senja PCNH	50, Woodlands Rd 677726	2 x Swab Test Completed
		Total	1				
Grand Total			52				

*Initial phase to focus on the critical workforce required for gradual restart.

我们在初始阶段专注安排工人来配合重启所需的关键工作

SAFE WORKSITE 安全工地

SITE PRE-SCREENING REQUIREMENTS 现场预检要求

Video of SafeEntry Process 影片



SAFE WORKSITE 安全工地

SITE PRE-SCREENING REQUIREMENTS 现场预检要求

COVID Safe Induction to Workers in Site 防疫训练



Outline

1. What is Coronavirus/COVID-19
2. How does COVID-19 spread
3. What are the Signs and Symptoms of COVID-19
4. How to protect yourself from COVID-19
5. In-house Rules and Regulations in the Workplace
6. COVID Safe Worksite – Worker Segregation Plan
7. Safe Distancing Measure Permit To Work
8. Emergency Preparedness

SAFE WORKSITE 安全工地

SAFE DISTANCING 安全社交距离



- Physical toolbox talk which has to be carried out daily prior to starting work shall be conducted in smaller group of not more than 10 pax.
工具箱会议人数将设定于少过10个人
- All personnel shall adhere to the SDM 1m at all times.
每个人将保持1米的安全社交距离
- Toolbox meeting shall be kept within 10 mins.
工具箱会议时间将设定于少过10分钟



SAFE WORKSITE 安全工地

DAILY MONITORING OF WORKFORCE STATUS 日常监测工人状况

Daily Temperature taking for workers at 8am and 7pm.

日常监测工人体温时间为早上8点和下午7点



SENIA POINT - WORKERS DAILY TEMPERATURE TAKING TRACKING												
S/N	Worker Name	ID No.	SPT No.	PNO.	Morning (8am)				Evening (7pm)			
					Temperature (C)	SpT	SpT	SpT	Temperature (C)	SpT	SpT	SpT
1	PAULUSMAN SATISH	58012126	01000000	01000000	36.1	100	100	100	36.1	100	100	100
2	BOOPATH KATHIRAMAN	58143607	01000000	01000000	36.1	100	100	100	36.1	100	100	100
3	PAULUSMAN SATISH	58012126	01000000	01000000	36.1	100	100	100	36.1	100	100	100
4	PAULUSMAN SATISH	58012126	01000000	01000000	36.1	100	100	100	36.1	100	100	100
5	PAULUSMAN SATISH	58012126	01000000	01000000	36.1	100	100	100	36.1	100	100	100
6	PAULUSMAN SATISH	58012126	01000000	01000000	36.1	100	100	100	36.1	100	100	100
7	PAULUSMAN SATISH	58012126	01000000	01000000	36.1	100	100	100	36.1	100	100	100
8	PAULUSMAN SATISH	58012126	01000000	01000000	36.1	100	100	100	36.1	100	100	100
9	PAULUSMAN SATISH	58012126	01000000	01000000	36.1	100	100	100	36.1	100	100	100
10	PAULUSMAN SATISH	58012126	01000000	01000000	36.1	100	100	100	36.1	100	100	100
11	PAULUSMAN SATISH	58012126	01000000	01000000	36.1	100	100	100	36.1	100	100	100
12	PAULUSMAN SATISH	58012126	01000000	01000000	36.1	100	100	100	36.1	100	100	100
13	PAULUSMAN SATISH	58012126	01000000	01000000	36.1	100	100	100	36.1	100	100	100
14	PAULUSMAN SATISH	58012126	01000000	01000000	36.1	100	100	100	36.1	100	100	100
15	PAULUSMAN SATISH	58012126	01000000	01000000	36.1	100	100	100	36.1	100	100	100
16	PAULUSMAN SATISH	58012126	01000000	01000000	36.1	100	100	100	36.1	100	100	100
17	PAULUSMAN SATISH	58012126	01000000	01000000	36.1	100	100	100	36.1	100	100	100
18	PAULUSMAN SATISH	58012126	01000000	01000000	36.1	100	100	100	36.1	100	100	100
19	PAULUSMAN SATISH	58012126	01000000	01000000	36.1	100	100	100	36.1	100	100	100
20	PAULUSMAN SATISH	58012126	01000000	01000000	36.1	100	100	100	36.1	100	100	100
21	PAULUSMAN SATISH	58012126	01000000	01000000	36.1	100	100	100	36.1	100	100	100
22	PAULUSMAN SATISH	58012126	01000000	01000000	36.1	100	100	100	36.1	100	100	100
23	PAULUSMAN SATISH	58012126	01000000	01000000	36.1	100	100	100	36.1	100	100	100
24	PAULUSMAN SATISH	58012126	01000000	01000000	36.1	100	100	100	36.1	100	100	100
25	PAULUSMAN SATISH	58012126	01000000	01000000	36.1	100	100	100	36.1	100	100	100
26	PAULUSMAN SATISH	58012126	01000000	01000000	36.1	100	100	100	36.1	100	100	100
27	PAULUSMAN SATISH	58012126	01000000	01000000	36.1	100	100	100	36.1	100	100	100
28	PAULUSMAN SATISH	58012126	01000000	01000000	36.1	100	100	100	36.1	100	100	100
29	PAULUSMAN SATISH	58012126	01000000	01000000	36.1	100	100	100	36.1	100	100	100
30	PAULUSMAN SATISH	58012126	01000000	01000000	36.1	100	100	100	36.1	100	100	100
31	PAULUSMAN SATISH	58012126	01000000	01000000	36.1	100	100	100	36.1	100	100	100
32	PAULUSMAN SATISH	58012126	01000000	01000000	36.1	100	100	100	36.1	100	100	100
33	PAULUSMAN SATISH	58012126	01000000	01000000	36.1	100	100	100	36.1	100	100	100
34	PAULUSMAN SATISH	58012126	01000000	01000000	36.1	100	100	100	36.1	100	100	100
35	PAULUSMAN SATISH	58012126	01000000	01000000	36.1	100	100	100	36.1	100	100	100
36	PAULUSMAN SATISH	58012126	01000000	01000000	36.1	100	100	100	36.1	100	100	100
37	PAULUSMAN SATISH	58012126	01000000	01000000	36.1	100	100	100	36.1	100	100	100
38	PAULUSMAN SATISH	58012126	01000000	01000000	36.1	100	100	100	36.1	100	100	100
39	PAULUSMAN SATISH	58012126	01000000	01000000	36.1	100	100	100	36.1	100	100	100
40	PAULUSMAN SATISH	58012126	01000000	01000000	36.1	100	100	100	36.1	100	100	100
41	PAULUSMAN SATISH	58012126	01000000	01000000	36.1	100	100	100	36.1	100	100	100
42	PAULUSMAN SATISH	58012126	01000000	01000000	36.1	100	100	100	36.1	100	100	100
43	PAULUSMAN SATISH	58012126	01000000	01000000	36.1	100	100	100	36.1	100	100	100
44	PAULUSMAN SATISH	58012126	01000000	01000000	36.1	100	100	100	36.1	100	100	100
45	PAULUSMAN SATISH	58012126	01000000	01000000	36.1	100	100	100	36.1	100	100	100
46	PAULUSMAN SATISH	58012126	01000000	01000000	36.1	100	100	100	36.1	100	100	100
47	PAULUSMAN SATISH	58012126	01000000	01000000	36.1	100	100	100	36.1	100	100	100
48	PAULUSMAN SATISH	58012126	01000000	01000000	36.1	100	100	100	36.1	100	100	100
49	PAULUSMAN SATISH	58012126	01000000	01000000	36.1	100	100	100	36.1	100	100	100
50	PAULUSMAN SATISH	58012126	01000000	01000000	36.1	100	100	100	36.1	100	100	100
51	PAULUSMAN SATISH	58012126	01000000	01000000	36.1	100	100	100	36.1	100	100	100
52	PAULUSMAN SATISH	58012126	01000000	01000000	36.1	100	100	100	36.1	100	100	100
53	PAULUSMAN SATISH	58012126	01000000	01000000	36.1	100	100	100	36.1	100	100	100
54	PAULUSMAN SATISH	58012126	01000000	01000000	36.1	100	100	100	36.1	100	100	100
55	PAULUSMAN SATISH	58012126	01000000	01000000	36.1	100	100	100	36.1	100	100	100
56	PAULUSMAN SATISH	58012126	01000000	01000000	36.1	100	100	100	36.1	100	100	100
57	PAULUSMAN SATISH	58012126	01000000	01000000	36.1	100	100	100	36.1	100	100	100
58	PAULUSMAN SATISH	58012126	01000000	01000000	36.1	100	100	100	36.1	100	100	100
59	PAULUSMAN SATISH	58012126	01000000	01000000	36.1	100	100	100	36.1	100	100	100
60	PAULUSMAN SATISH	58012126	01000000	01000000	36.1	100	100	100	36.1	100	100	100
61	PAULUSMAN SATISH	58012126	01000000	01000000	36.1	100	100	100	36.1	100	100	100
62	PAULUSMAN SATISH	58012126	01000000	01000000	36.1	100	100	100	36.1	100	100	100
63	PAULUSMAN SATISH	58012126	01000000	01000000	36.1	100	100	100	36.1	100	100	100
64	PAULUSMAN SATISH	58012126	01000000	01000000	36.1	100	100	100	36.1	100	100	100
65	PAULUSMAN SATISH	58012126	01000000	01000000	36.1	100	100	100	36.1	100	100	100
66	PAULUSMAN SATISH	58012126	01000000	01000000	36.1	100	100	100	36.1	100	100	100
67	PAULUSMAN SATISH	58012126	01000000	01000000	36.1	100	100	100	36.1	100	100	100
68	PAULUSMAN SATISH	58012126	01000000	01000000	36.1	100	100	100	36.1	100	100	100
69	PAULUSMAN SATISH	58012126	01000000	01000000	36.1	100	100	100	36.1	100	100	100
70	PAULUSMAN SATISH	58012126	01000000	01000000	36.1	100	100	100	36.1	100	100	100
71	PAULUSMAN SATISH	58012126	01000000	01000000	36.1	100	100	100	36.1	100	100	100
72	PAULUSMAN SATISH	58012126	01000000	01000000	36.1	100	100	100	36.1	100	100	100
73	PAULUSMAN SATISH	58012126	01000000	01000000	36.1	100	100	100	36.1	100	100	100
74	PAULUSMAN SATISH	58012126	01000000	01000000	36.1	100	100	100	36.1	100	100	100
75	PAULUSMAN SATISH	58012126	01000000	01000000	36.1	100	100	100	36.1	100	100	100
76	PAULUSMAN SATISH	58012126	01000000	01000000	36.1	100	100	100	36.1	100	100	100
77	PAULUSMAN SATISH	58012126	01000000	01000000	36.1	100	100	100	36.1	100	100	100
78	PAULUSMAN SATISH	58012126	01000000	01000000	36.1	100	100	100	36.1	100	100	100
79	PAULUSMAN SATISH	58012126	01000000	01000000	36.1	100	100	100	36.1	100	100	100
80	PAULUSMAN SATISH	58012126	01000000	01000000	36.1	100	100	100	36.1	100	100	100
81	PAULUSMAN SATISH	58012126	01000000	01000000	36.1	100	100	100	36.1	100	100	100
82	PAULUSMAN SATISH	58012126	01000000	01000000	36.1	100	100	100	36.1	100	100	100
83	PAULUSMAN SATISH	58012126	01000000	01000000	36.1	100	100	100	36.1	100	100	100
84	PAULUSMAN SATISH	58012126	01000000	01000000	36.1	100	100	100	36.1	100	100	100
85	PAULUSMAN SATISH	58012126	01000000	01000000	36.1	100	100	100	36.1	100	100	100
86	PAULUSMAN SATISH	58012126	01000000	01000000	36.1	100	100	100	36.1	100	100	100
87	PAULUSMAN SATISH	58012126	01000000	01000000	36.1	100	100	100	36.1	100	100	100
88	PAULUSMAN SATISH	58012126	01000000	01000000	36.1	100	100	100	36.1	100	100	100
89	PAULUSMAN SATISH	58012126	01000000	01000000	36.1	100	100	100	36.1	100	100	100
90	PAULUSMAN SATISH	58012126	01000000	01000000	36.1	100	100	100	36.1	100	100	100
91	PAULUSMAN SATISH	58012126	01000000	01000000	36.1	100	100	100	36.1	100	100	100
92	PAULUSMAN SATISH	58012126	01000000	01000000	36.1	100	100	100	36.1	100	100	100
93	PAULUSMAN SATISH	58012126	01000000	01000000	36.1	100	100	100	36.1	100	100	100
94	PAULUSMAN SATISH	58012126	01000000	01000000	36.1	100	100	100	36.1	100	100	100
95	PAULUSMAN SATISH	58012126	01000000	01000000	36.1	100	100	100	36.1	100	100	100
96	PAULUSMAN SATISH	58012126	01000000	01000000	36.1	100	100	100	36.1	100	100	100
97	PAULUSMAN SATISH	5801212										

Google Form to monitor workers health declaration and status

谷歌表格申报工人健康状况



Name in full (As in NRIC/Work Permit/Passport)	W/P / FIN / NRIC number in full	Company	Date	Time	TEMPERATURE (Temperature 37.5 is not allowed to enter the workplace, please inform site PM/WHSE for further instructions)	Cough	Sneezing	Runny Nose	Shortness of Breath	SGWorkPass Color Code	TraceTogether App Installed and Updated	FWMOMC App Installed and Updated
1	1	1	11/11/2020	12:00:00 AM	36.1	No	No	No	No	Green	Yes	Yes
2	2	2	11/11/2020	12:00:00 AM	36.2	No	No	No	No	Green	Yes	Yes
3	3	3	11/11/2020	8:30:00 AM	36.1	No	No	No	No	Green	Yes	Yes
4	4	4	11/11/2020	8:30:00 AM	36.1	No	No	No	No	Green	Yes	Yes
5	5	5	11/11/2020	8:30:00 AM	36.1	No	No	No	No	Green	Yes	Yes
6	6	6	11/11/2020	8:30:00 AM	36.1	No	No	No	No	Green	Yes	Yes
7	7	7	11/11/2020	8:30:00 AM	36.1	No	No	No	No	Green	Yes	Yes
8	8	8	11/11/2020	8:30:00 AM	36.1	No	No	No	No	Green	Yes	Yes
9	9	9	11/11/2020	8:30:00 AM	36.1	No	No	No	No	Green	Yes	Yes
10	10	10	11/11/2020	8:30:00 AM	36.1	No	No	No	No	Green	Yes	Yes
11	11	11	11/11/2020	8:30:00 AM	36.1	No	No	No	No	Green	Yes	Yes
12	12	12	11/11/2020	8:30:00 AM	36.1	No	No	No	No	Green	Yes	Yes
13	13	13	11/11/2020	8:30:00 AM	36.1	No	No	No	No	Green	Yes	Yes
14	14	14	11/11/2020	8:30:00 AM	36.1	No	No	No	No	Green	Yes	Yes
15	15	15	11/11/2020	8:30:00 AM	36.1	No	No	No	No	Green	Yes	Yes
16	16	16	11/11/2020	8:30:00 AM	36.1	No	No	No	No	Green	Yes	Yes
17	17	17	11/11/2020	8:30:00 AM	36.1	No	No	No	No	Green	Yes	Yes
18	18	18	11/11/2020	8:30:00 AM	36.1	No	No	No	No	Green	Yes	Yes
19	19	19	11/11/2020	8:30:00 AM	36.1	No	No	No	No	Green	Yes	Yes
20	20	20	11/11/2020	8:30:00 AM	36.1	No	No	No	No	Green	Yes	Yes
21	21	21	11/11/2020	8:30:00 AM	36.1	No	No	No	No	Green	Yes	Yes
22	22	22	11/11/2020	8:30:00 AM	36.1	No	No	No	No	Green	Yes	Yes
23	23	23	11/11/2020	8:30:00 AM	36.1	No	No	No	No	Green	Yes	Yes
24	24	24	11/11/2020	8:30:00 AM	36.1	No	No	No	No	Green	Yes	Yes
25	25	25	11/11/2020	8:30:00 AM	36.1	No	No	No	No	Green	Yes	Yes
26	26	26	11/11/2020	8:30:00 AM	36.1	No	No	No	No	Green	Yes	Yes
27	27	27	11/11/2020	8:30:00 AM	36.1	No	No	No	No	Green	Yes	Yes
28	28	28	11/11/2020	8:30:00 AM	36.1	No	No	No	No	Green	Yes	Yes
29	29	29	11/11/2020	8:30:00 AM	36.1	No	No	No	No	Green	Yes	Yes
30	30	30	11/11/2020	8:30:00 AM	36.1	No	No	No	No	Green	Yes	Yes
31	31	31	11/11/2020	8:30:00 AM	36.1	No	No	No	No	Green	Yes	Yes
32	32	32	11/11/2020	8:30:00 AM	36.1	No	No	No	No	Green	Yes	Yes
33	33	33	11/11/2020	8:30:00 AM	36.1	No	No	No	No	Green	Yes	Yes
34	34	34	11/11/2020	8:30:00 AM	36.1	No	No	No	No	Green	Yes	Yes
35	35	35	11/11/2020	8:30:00 AM	36.1	No	No	No	No	Green	Yes	Yes
36	36	36	11/11/2020	8:30:00 AM	36.1	No	No	No	No	Green	Yes	Yes
37	37	37	11/11/2020	8:30:00 AM	36.1	No	No	No	No	Green	Yes	Yes
38	38	38	11/11/2020	8:30:00 AM	36.1	No	No	No	No	Green	Yes	Yes
39	39	39	11/11/2020	8:30:00 AM	36.1	No	No	No	No	Green	Yes	Yes
40	40	40	11/11/2020	8:30:00 AM	36.1	No	No	No	No	Green	Yes	Yes
41	41	41	11/11/2020	8:30:00 AM	36.1	No	No	No	No	Green	Yes	Yes
42	42	42	11/11/2020	8:30:00 AM	36.1	No	No	No	No	Green	Yes	Yes
43	43	43	11/11/2020	8:30:00 AM	36.1	No	No	No	No	Green	Yes	Yes
44	44	44	11/11/2020	8:30:00 AM	36.1	No	No	No	No	Green	Yes	Yes
45	45	45	11/11/2020	8:30:00 AM	36.1	No	No	No	No	Green	Yes	Yes
46	46	46	11/11/2020	8:30:00 AM	36.1	No	No	No	No	Green	Yes	Yes
47	47	47	11/11/2020	8:30:00 AM	36.1	No	No	No	No	Green	Yes	Yes
48	48	48	11/11/2020	8:30:00 AM	36.1	No	No	No	No	Green	Yes	Yes
49	49	49	11/11/2020	8:30:00 AM	36.1	No	No	No	No	Green	Yes	Yes
50	50	50	11/11/2020	8:30:00 AM	36.1	No	No	No	No	Green	Yes	Yes

SAFE WORKSITE 安全工地

DAILY MONITORING OF WORKFORCE STATUS 日常监测工人状况

Google Form to monitor visitors health declaration and status

每位访客需通过谷歌表格申报身体健康状况



TEAMBUILD
BUILDING ASPIRATIONS

LOCATION : Senja PCNH – Gate 1

- Scan the Visitor's Health Declaration Form QR Code
- Fill up the Visitor Health Declaration Form Before entering to site
- Submit form

Visitor Health Declaration Form

Timestamp	Enter your temperature (e.g. 38.5) Temperature >37.3 is a red	Have you checked in using the SafetyNet?	Date of Visit	Time of Visit	Name in full (As in NRIC/FIN/Work Permit/Passport)	WP / FIN / NRIC number in full	Company / Organisation Name	Contact Number	Purpose of Visit	Have you Travelled Overseas in the past 14 days?	Have you received Quarantine / Isolation Order / SHN / MC?
18/08/2020 15:22:05	38.5	YES	18/08/2020	04:00:00	Anthony Saviour	S762077H	Teambuild Engineering and Construction Pte Ltd	8822881	Meeting	No	NA (Not a WP/SP)
18/08/2020 14:34:32	38.2	YES	18/08/2020	14:34:00	Wong Jun Xiang	888814510	TBEC	88814510	Site work	No	NA (Not a WP/SP)
17/08/2020 08:00:10	38.1	YES	17/08/2020	07:56:00	Wong Jun Xiang	888814510	TBEC	88814510	TOL	No	NA (Not a WP/SP)
17/08/2020 08:00:00	38.4	YES	17/08/2020	08:00:00	Anthony Saviour	S762077H	TBEC	8822881	site work	No	NA (Not a WP/SP)
17/08/2020 08:00:14	38.2	YES	17/08/2020	07:50:00	S17B418F		AET crane SUPPLY s2	88880760	Crane OPERATOR	No	No
17/08/2020 08:18:15	38.3	YES	17/08/2020	08:10:00	Han Haizhang	S7178163M	TBEC	83878488	Site work	No	No
17/08/2020 08:28:58	38.0	YES	17/08/2020	08:00:00	yuanxuezhong	P7788183U	TBEC	83199924	site work	No	No
17/08/2020 08:27:28	38.3	YES	17/08/2020	08:24:00	Somasundaram Somasundaram	S2838149H	Teambuild Engineering & Construction Pte Ltd	97240116	Working in site	No	No
17/08/2020 10:20:02	38	YES	17/08/2020	10:30:00	Goh Jun Lee	S7178163M	Access system technology	83471258	Monthly servicing	No	No
17/08/2020 10:17:00	37.2	YES	17/08/2020	10:30:00	Chin Ai Cheong	S7488403G	AST	88088112	service host monthly serv	No	NA (Not a WP/SP)
18/08/2020 08:00:01	38.4	YES	18/08/2020	08:00:00	Anthony Saviour	S762077H	TBEC	8822881	site work	No	NA (Not a WP/SP)
18/08/2020 08:25:58	38.3	YES	18/08/2020	08:20:00	Peayal Ramaratnam	S2838149H	Asia Build Construction	81447341	Work	No	No
18/08/2020 08:45:58	38	YES	18/08/2020	08:40:00	Somasundaram Somasundaram	S2838149H	Teambuild Engineering & Construction Pte Ltd	97240116	Working at site	No	No

Date of Visit	Time of Visit	Name in full (As in NRIC/FIN/Work Permit/Passport)	WP / FIN / NRIC number in full	Company / Organisation Name	Contact Number	Purpose of Visit	Have you Travelled Overseas in the past 14 days?	Have you received Quarantine / Isolation Order / SHN / MC?	Have you come in close contact with any COVID-19 confirmed cases?
17/07/2020	08:08:00	Wong Jun Xiang		TBEC	88514510	Work	No	NA (Not a WP/SP holder)	No
17/07/2020	08:00:00	Han Haizhang		TBEC	83878488	Site work	No	No	No
17/07/0020	08:38:00	Somasundaram Somasundaram		TBEC	97240116	Working at site	No	No	No
17/07/2020	08:40:00	ROXANNE PABONA		TBEC	82990840	Work	No	No	No
17/07/2020	08:50:00	Damian Adrian Rafael		Teambuild Engineering & Construction	85986182	Work	No	No	No
18/07/2020	07:35:00	yuanxuezhong		TBEC	83199924	working	No	No	No
18/07/2020	07:50:00	Han Haizhang		TBEC	83878488	Site work	No	No	No
18/07/2020	08:06:00	Wong Jun Xiang		TBEC	88514510	Work	No	NA (Not a WP/SP holder)	No
18/07/2020	08:00:00	LiGaoyang		teambuild	97780498	sitework	No	No	No
18/07/0020	11:05:00	Somasundaram Somasundaram		TBEC	97240116	Working in site	No	No	No
20/07/2020	07:45:00	yuanxuezhong		TBEC	83199924	working	No	No	No

SAFE WORKSITE 安全工地

SPLIT TEAM ARRANGEMENT AND SETTING UP OF OFFICE ZONE 分组

Teams identified into A and B 现场团队分成两组 甲组和 乙组 ;
segregated access into office 办公室也设立两个进出口以供两组进出



Project: Senja PCNH

S/N	Full Name	NRIC/FIN	>Work Arrangement	#Shift Number for arrival & departure	#Team Number
1	KENNY HO MIN KWEE		Onsite (Shift work)	8am, 5pm	A
2	PERUMAL RAMANATHAN		Onsite (Shift work)	8am, 5pm	A
3	HAW YUAN BIN		Onsite (Shift work)	8am, 5pm	A
4	ROXANNE MANALO PABONA		Onsite (Shift work)	8am, 5pm	A
5	YUAN XUE ZHONG		Onsite (Shift work)	8am, 5pm	A
6	ANTHONY SAVIOUR		Onsite (Shift work)	8am, 5pm	A
7	ALAGAPPAN MANIKANDAN		Onsite (Shift work)	8am, 5pm	A
8	RAMALINGAM SINGARAVADIVEL		Onsite (Shift work)	8am, 5pm	A
9	KARUPPIAH MURUGAIAH (PETER)		Onsite (Shift work)	8am, 5pm	A
10	WONG JUN XIANG		Onsite (Shift work)	8am, 5pm	A
11	SOMASUNDARAM SOMASUNDARAM		Onsite (Shift work)	830am, 530pm	B
12	JULIAN KHOO		Onsite (Shift work)	830am, 530pm	B
13	AUNG ZAW LATT		Onsite (Shift work)	830am, 530pm	B
14	RAMALIGAM THANGADURAI		Onsite (Shift work)	830am, 530pm	B
15	HAN HAIZHANG		Onsite (Shift work)	830am, 530pm	B
16	Li Gaoyang		Onsite (Shift work)	830am, 530pm	B
17	RAJUKUMAR SATHISH		Onsite (Shift work)	830am, 530pm	B
18	PADMANABAN GUGAN		Onsite (Shift work)	830am, 530pm	B
19	RAJENDRAN SELVARAJA		Onsite (Shift work)	830am, 530pm	B
20	BOOPATHI KARUNAKARAN	G2802361N	Onsite (Shift work)	830am, 530pm	B

Team	Reporting to Work Site	Break hours	Leaving Work Site
Team A	08:00 am	11:30am to 12:30pm	5:00pm
Team B	08:30am	12:30pm to 01:30pm	5:30pm





SAFE WORKSITE 安全工地

WORK ALLOCATION AND COORDINATION 工作安排和协调

- Armband with color and company name to differentiate individual company
每个分包工人将绑上不同颜色的臂章和公司名字
- Green netting to demarcate work area
各个工作区域将会用绿色网围起来
- Segregated access to working area
设立不同进出口通道

Company	Stair 1	Stair 2	Stair 3	Stair 4	PM Hoist
Jia Yue (Structural)					✓
Yin He (Architectural)	✓	✓	✓	✓	



SN	Key Trades	Company	Colour code armband with company name
1	EHS/General Works	Teambuild Engineering & Construction Pte Ltd	
2	Structural	Jia Yue Construction	
3	Architectural	Yin He Construction	
4	M&E	United Engineering	

SAFE WORKSITE 安全工地

WORK ALLOCATION AND COORDINATION 工作安排和协调

Permit to Work on Safe Management Measures 社交安全距离作业许可证

Date of Work 工作日期	Time of Work Start 开始工作的时间	Location of Work 工作地点	Which Zone 哪个区域	Have the workers downloaded the SMM application in their handphones? (e.g. TracTogether, P/MOMCare with the necessary PPE's? (e.g. Safety Helmet, Safety Shoes, Hand Gloves, Mask, hand sanitizers) 是否所有工人提供了必要的安全装备? (例如: 安全盔, 安全鞋, 手套, 口罩, 消毒液)	Are the workers provided with the necessary PPE's? (e.g. Safety Helmet, Safety Shoes, Hand Gloves, Mask, hand sanitizers) 是否所有工人提供了必要的安全装备? (例如: 安全盔, 安全鞋, 手套, 口罩, 消毒液)	Is the working area being demarcated and separated 2 meters from other trades working area? 是否所有工人提供了必要的安全装备? (例如: 安全盔, 安全鞋, 手套, 口罩, 消毒液)	Is proper Safe Distancing Measures being observed in the respective work area? 是否所有工人提供了必要的安全装备? (例如: 安全盔, 安全鞋, 手套, 口罩, 消毒液)	Have the workers gone through and passed the COVID safe training? 工人是否已经通过了 COVID 安全培训? 必要时是否提供了适当的安全措施?	Is there adequate ventilation being provided when necessary? 必要时是否提供了适当的通风?	Are the workers being briefed on Safe Distancing Measures and gone through Safe Management Measures Induction Course? 是否所有工人已经通过了安全距离措施和安全管理措施入门课程?	I have inspected the work area as described above with the SMO/SDO from maincon and am satisfied that the safe distancing measures are in place before work can commence. I am also responsible to ensure that the Safe Management Measures are strictly complied. 我已检查过上述工作区域, 并感到满意, 在开始工作之前已经采取了适当的安全距离措施, 并负责确保严格遵守安全管理措施。	SMO/CSWL Name in Full as in WP/Passport/NRIC 姓名全称, 即 WP/Passport / NRIC (分包商)	SMO/CSWL, WP/Passport/NRIC full up in full (Subcontractor SDO / CSWL WP / 分包商) 姓名全称 (分包商)	Designation/Role 名称/角色
25/06/2020	14:00:00	Roof	Zone A	https://drive.google.com/open?id=1GagVvUw6LDrneiHmrRP5IfG41w1J	Yes	Yes	Yes	Yes	Yes	Yes	Yes	Savior anthony	Saxon423i	SDO
15/07/2020	08:00:00	Level 1	Zone B	https://drive.google.com/open?id=1tgp0Ken9yFlsf1MnbnDTrjFhuQaw8hT0	Yes	Yes	Yes	Yes	Yes	Yes	Yes	TAN BENG HOCK	G3378483Q	Supervisor
16/07/2020	09:00:00	Level 5	Zone B	https://drive.google.com/open?id=1o2lv11eHnBbPJ9ZUBMl0kpyee-FOKI	Yes	Yes	Yes	Yes	Yes	Yes	Yes	Tan beng hock	G3378483Q	safety supervisor

Company Name 公司名	Date of Work 工作日期	Time of Work Start 开始工作的时间	Location of Work 工作地点	Which Zone 哪个区域	Attached Namelist of workers working in the Zone and Level with Temperature Record. 随附在带温度记录的区域和级别中工作的工人的姓名清单。
anthony savior pte ltd	25/06/2020	14:00:00	Roof	Zone A	https://drive.google.com/open?id=1GagVvUw6LDrneiHmrRP5IfG41w1J
Kim yin(kone)	15/07/2020	08:00:00	Level 1	Zone B	https://drive.google.com/open?id=1tgp0Ken9yFlsf1MnbnDTrjFhuQaw8hT0
Kim yin engineering(KONE)	16/07/2020	09:00:00	Level 5	Zone B	https://drive.google.com/open?id=1o2lv11eHnBbPJ9ZUBMl0kpyee-FOKI



SAFE WORKSITE 安全工地

WORK ALLOCATION AND COORDINATION 工作安排和协调

Plan and demarcate work area to prevent intermixing

计划和分区域足以防止交叉感染或过界问题



4th sty – Work Activity, Subcontractor & Workers Allocation Plan

LEGEND

Activity 2 - Architectural Works

..... Barricade

Activity 2	Plastering & Skimcoat
Subcon	Yin He Construction
Workers	2

Activity 2	Plastering & Skimcoat
Subcon	Yin He Construction
Workers	2

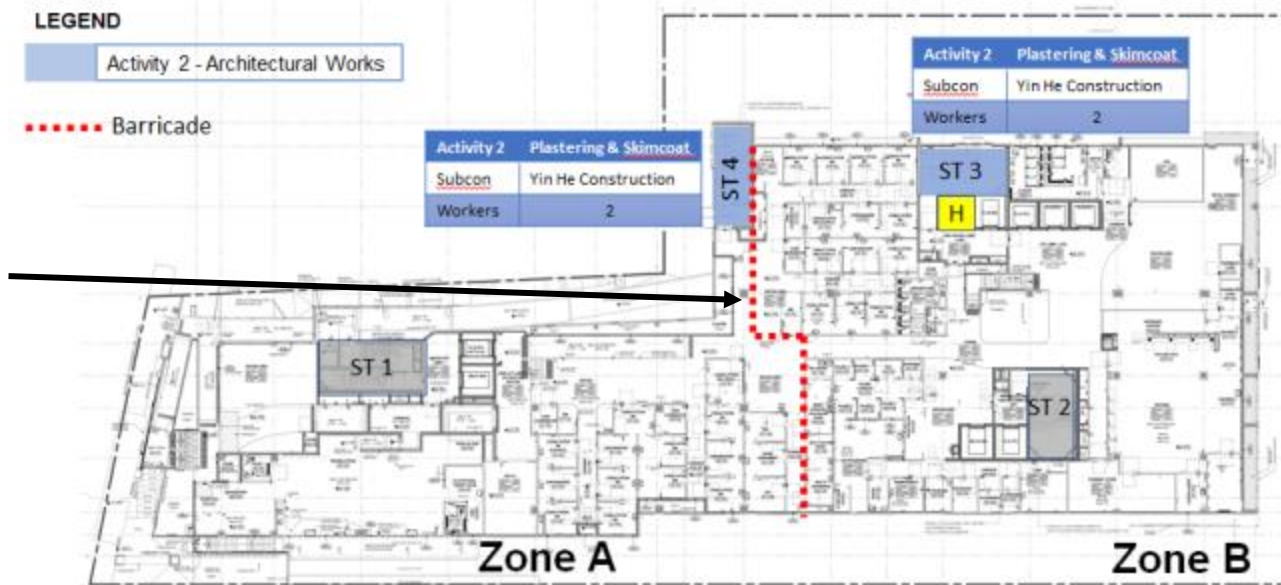

SAFE WORKSITE 安全工地

SAFE DISTANCING MEASURES ON SITE 现场安全距离措施

Signages displayed on site 告示牌显示防疫及安全操作守则



SAFE WORKSITE 安全工地

SAFE DISTANCING MEASURES ON SITE 现场安全距离措施

Physical Demarcation in the site. 工地现场设立围栏和指标

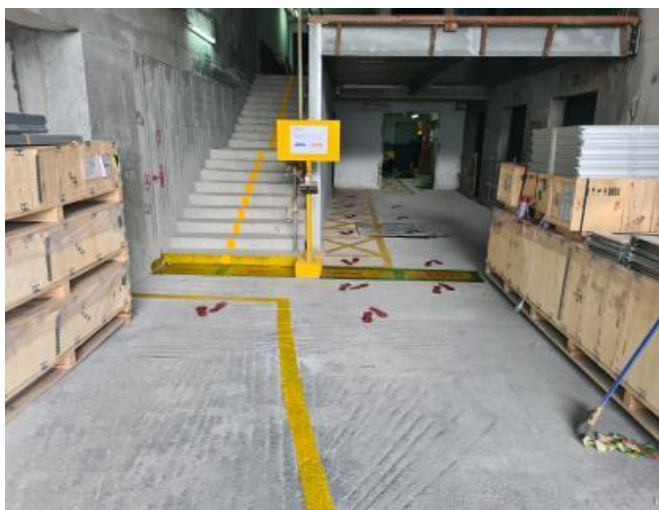
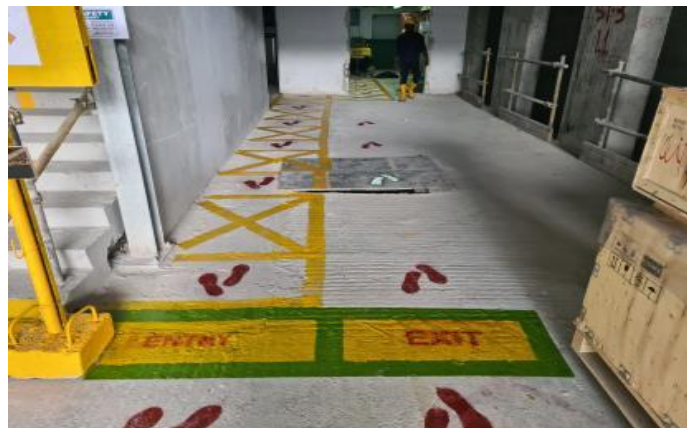

SAFE WORKSITE 安全工地

ENFORCEMENT OF SAFE DISTANCING MEASURES ON SITE 施行现场安全距离措施

Daily inspection by SMO/SDO on SMM using the iSAFE.
日常SMO/SDO 检查及通过iSafe报告



TEAMBUILD Page 1 of 3

Inspection Date: 24/07/2020 Contract Name: SENJA NURSING HOME
Inspected By: Anthony Saviour, Anthony Saviour, Rajkumar Sathish, Ramlingam Singaravadivel,
SOMASUNDARAM SOMASUNDARAM

S/N	Question	YES	NO	NA	Remarks
General Provisions					
1.	Open sides of structure are barricaded.	✓			P1
2.	Open sides of excavated area are barricaded.	✓			
3.	Temporary structures are in place			✓	
4.	PE Design is available			✓	
5.	Directional signs are prominent to public.	✓			
6.	Public is prevented to access into the work area.	✓			
7.	Temporary loadings with warning signs are put up.	✓			
8.	Proper access to work place is provided.	✓			
9.	Overhead shelter at entry / exit is provided.	✓			
10.	Guarding of unworked entry / exit	✓			
11.	Proper safety rails in place at stairways.	✓			
12.	Access way is clear.	✓			
13.	Landings and access is provided over openings.	✓			
14.	Lifelines are provided for works at height > 2 meters	✓			
15.	Means of working at height is provided.	✓			
16.	No storage of material / equipment near the edge of building, slope	✓			
17.	Warning signs are displayed at heightings and high chain fencing.	✓			
18.	Safety supervisor is appointed for sub-contractor	✓			
Electrical Hazards					
1.	Proper cover for DB is provided and locked	✓			
2.	ELCB or shock is provided for end use.	✓			
3.	Wiring is properly hung, not running on the floor.	✓			
4.	Welding machine and other electrical equipments are earthed.	✓			
5.	LEW Monthly inspection is done.	✓			
Mechanical Hazards					
1.	Handtools come with safety guards.	✓			
2.	Handtools accompanied with inspection checklist.	✓			
3.	Handtools are provided with standby fire extinguishers.	✓			
4.	Maintenance is carried out to tools and equipment.	✓			
Use of Gondola					
1.	Effective barricades at ground area with warning sign are placed	✓			
2.	Safe Working Load of the gondola is / are not exceeded	✓			
3.	Gondola overlaid with fine screening debris net.	✓			
Use of Scaffold					
1.	Scaffold is erected and maintained properly	✓			
2.	Scaffolds are not over loaded	✓			
Primer PTV is loaded as and where necessary					
1.	Primer PTV is loaded as and where necessary	✓			
Safe Management Measures					
1.	Workers / Residents had their daily temperature taken with proper records at least twice a day.	✓			
2.	Workers / Residents were issued and worn their mask in the workplace / workers' quarters at all times.	✓			

Safe Management Measures				
1.	Workers / Residents had their daily temperature taken with proper records at least twice a day.	✓		
2.	Workers / Residents were issued and worn their mask in the workplace / workers' quarters at all times.	✓		

Friday, 24 July 2020

Safe Management Measures				
3.	Workers / Residents adhere to safe distancing measures implemented in the workplace / workers' quarters.	✓		P2
4.	Workers / Residents adhere to the staggered schedule plans / timings for shared facilities, e.g. canteen, toilets, etc.	✓		P3
5.	Workers / Residents who are on MC or with close contacts of confirmed COVID-19 cases are isolated at all times. And not leave their designated location for any reason unless with approved permission.	✓		P4
6.	Workers carry a small hand sanitiser with at least 70% alcohol with them at all times before entering the workplace.	✓		

Verified Date: 24/07/2020 11:46

Verified By: SOMASUNDARAM SOMASUNDARAM



Friday, 24 July 2020

SAFE WORKSITE 安全工地

ENSURE CLEANLINESS OF WORKPLACE PREMISES 确保工作场所卫生达标



TEAMBUILD		DAILY CLEANING/DISINFECTION LOG SHEET			
PROJECT: <u>SENIA PCNH</u>		AREA: <u>CTQ #1 RMH: 67</u>			
		MONTH: <u>June</u>			
TO DO LIST: 1. Floor Clean 2. Ceilboard Clean 3. Trash-Bin Empty 4. Disinfection					
DUTY CLEANER: <u>NOEL YOUNG</u>					
SUPERVISOR-IN-CHARGE: <u>B. W. WATKINS</u>					
DATE	MAINTENANCE TIME			SUPERVISOR CHECK	REMARKS
	8:00AM	1:30PM	7:00PM		
1	A. Young	A. Young	A. Young	N. Young	
2	A. Young	A. Young	A. Young	N. Young	
3	A. Young	A. Young	A. Young	N. Young	
4	A. Young	A. Young	A. Young	N. Young	
5	A. Young	A. Young	A. Young	N. Young	
6	A. Young	A. Young	A. Young	N. Young	
7	A. Young	A. Young	A. Young	N. Young	
8	A. Young	A. Young	A. Young	N. Young	
9	A. Young	A. Young	A. Young	N. Young	
10	A. Young	A. Young	A. Young	N. Young	
11	A. Young	A. Young	A. Young	N. Young	
12	A. Young	A. Young	A. Young	N. Young	
13	A. Young	A. Young	A. Young	N. Young	
14	A. Young	A. Young	A. Young	N. Young	
15	A. Young	A. Young	A. Young	N. Young	
16	A. Young	A. Young	A. Young	N. Young	
17	A. Young	A. Young	A. Young	N. Young	
18	A. Young	A. Young	A. Young	N. Young	
19	A. Young	A. Young	A. Young	N. Young	
20	A. Young	A. Young	A. Young	N. Young	
21	A. Young	A. Young	A. Young	N. Young	
22	A. Young	A. Young	A. Young	N. Young	
23	A. Young	A. Young	A. Young	N. Young	
24	A. Young	A. Young	A. Young	N. Young	
25	A. Young	A. Young	A. Young	N. Young	
26	A. Young	A. Young	A. Young	N. Young	
27	A. Young	A. Young	A. Young	N. Young	
28	A. Young	A. Young	A. Young	N. Young	
29	A. Young	A. Young	A. Young	N. Young	
30	A. Young	A. Young	A. Young	N. Young	
31					

TEAMBUILD

DAILY CLEANING/DISINFECTION LOG SHEET

PROJECT: SENJA PCNH

AREA:

OFFICE/MEETING ROOM

MONTH:

JUN

TO DO LIST:

1. Table clean
2. Chair Clean
3. Floor Clean
4. Computer & Keyboard
5. Trash Bin Empty
6. Disinfectant

DUTY CLEANER:

K. RASTH PULIAI

SUPERVISOR-IN-CHARGE:

V. JIN

DATE	MAINTENANCE TASK			SUPERVISOR CHECK	REMARKS
	ROOM	1. DESK	2. CHAIR		
1	K. R.	K. R.	K. R.	✓	
2	K. R.	K. R.	K. R.	✓	
3	K. R.	K. R.	K. R.	✓	
4	K. R.	K. R.	K. R.	✓	
5	K. R.	K. R.	K. R.	✓	
6	K. R.	K. R.	K. R.	✓	
7	K. R.	K. R.	K. R.	✓	
8	K. R.	K. R.	K. R.	✓	
9	K. R.	K. R.	K. R.	✓	
10	K. R.	K. R.	K. R.	✓	
11	K. R.	K. R.	K. R.	✓	
12	K. R.	K. R.	K. R.	✓	
13	K. R.	K. R.	K. R.	✓	
14	K. R.	K. R.	K. R.	✓	
15	K. R.	K. R.	K. R.	✓	
16	K. R.	K. R.	K. R.	✓	
17	K. R.	K. R.	K. R.	✓	
18	K. R.	K. R.	K. R.	✓	
19	K. R.	K. R.	K. R.	✓	
20	K. R.	K. R.	K. R.	✓	
21	K. R.	K. R.	K. R.	✓	
22	K. R.	K. R.	K. R.	✓	
23	K. R.	K. R.	K. R.	✓	
24	K. R.	K. R.	K. R.	✓	
25	K. R.	K. R.	K. R.	✓	
26	K. R.	K. R.	K. R.	✓	
27	K. R.	K. R.	K. R.	✓	
28	K. R.	K. R.	K. R.	✓	
29	K. R.	K. R.	K. R.	✓	
30	K. R.	K. R.	K. R.	✓	
31	K. R.	K. R.	K. R.	✓	

SAFE ACCOMMODATION 安全住宿

APPOINTING OF ROOM-IN-CHARGE/CSWL 委任房间组长

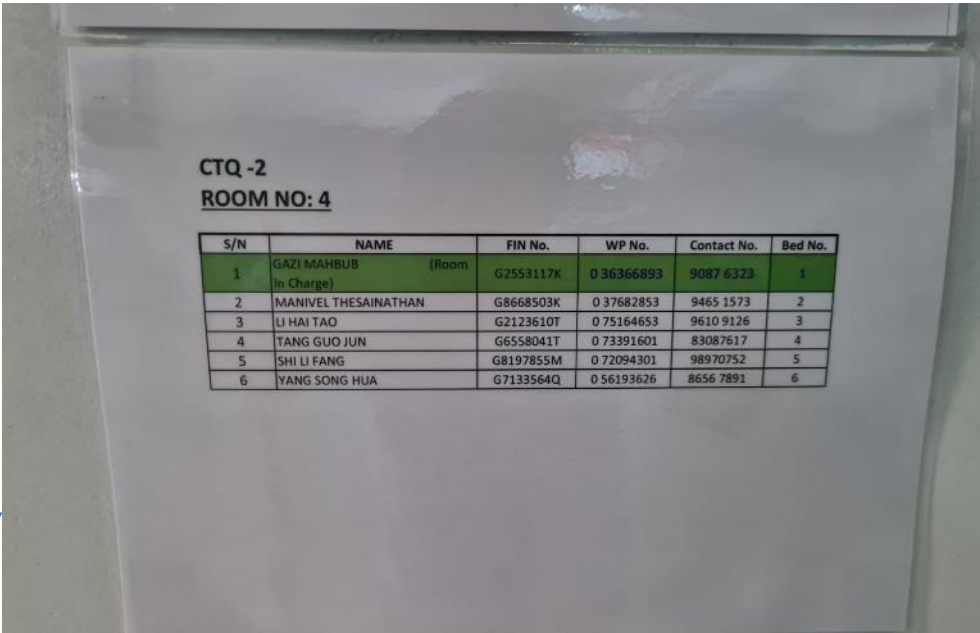
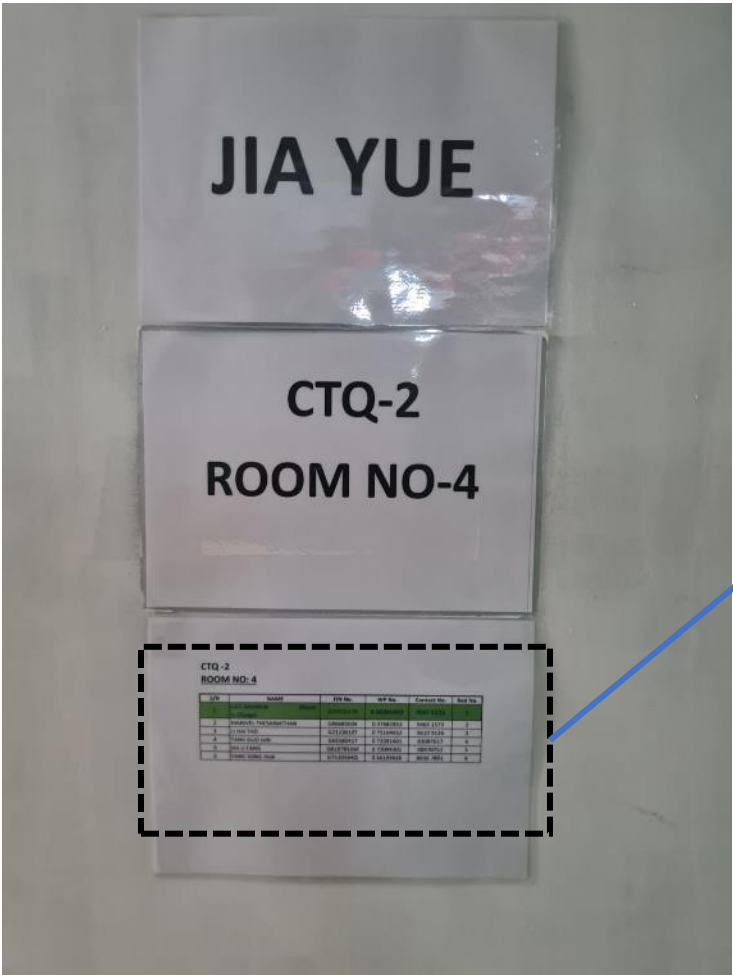

SAFE ACCOMMODATION 安全住宿

SITE PRE-SCREENING REQUIREMENTS 现场预检要求

WhatsApp Group for daily monitoring of Access Code Status

WhatsApp 群组监测日常通行码状态



18/7/2020					
SUMMARY FOR SUB-CONTRACTORS ACCESS CODE (ON SITE CTQ)					
S/NO	COMPANY	TRADE	GREEN	RED	REMARKS
1	TBEC	Main Con	19	0	
2	Jia Yue	Structural	1	23	
3	Yinhe	Architectural	0	8	
4	UE	Electrical	1	0	

SAFE ACCOMMODATION 安全住宿

COHORTING OF WORKERS IN THE CTQ 宿舍工人分组

Demarcation for CTQ to prevent unauthorised entry & Segregation of Workers in the CTQ.
宿舍的分界，以防止未经授权进入和隔离宿舍中的工人。

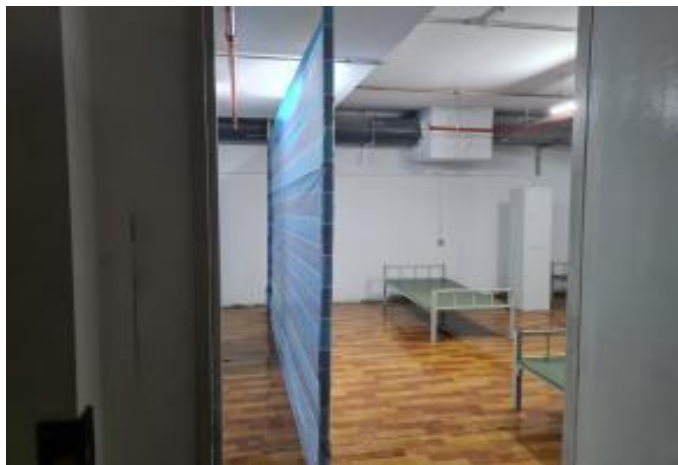

SAFE ACCOMMODATION 安全住宿

DEMARCATON FOR ISOLATION ROOM AND SICK BAY

设立隔离房和病房



SAFE ACCOMMODATION 安全住宿

SEGREGATION OF COMMUNAL FACILITIES 公用设施分开使用

Separation of Isolation Toilets and Common Use Toilets

设立隔离厕所和宿舍厕所



Common Use Toilet for CTQ Personnel 宿舍厕所



Isolation Toilet 隔离厕所



Hand wash provided at all toilet facilities
全部的厕所都有提供洗手液

SAFE ACCOMMODATION 安全住宿

SEGREGATION OF COMMUNAL FACILITIES 公用设施分开使用

Scheduled Timings for the different rooms for shower facilities are briefed during COVID Safety Induction and displayed at the individual CTQ rooms.

每间房门将会显示厕所使用时间表

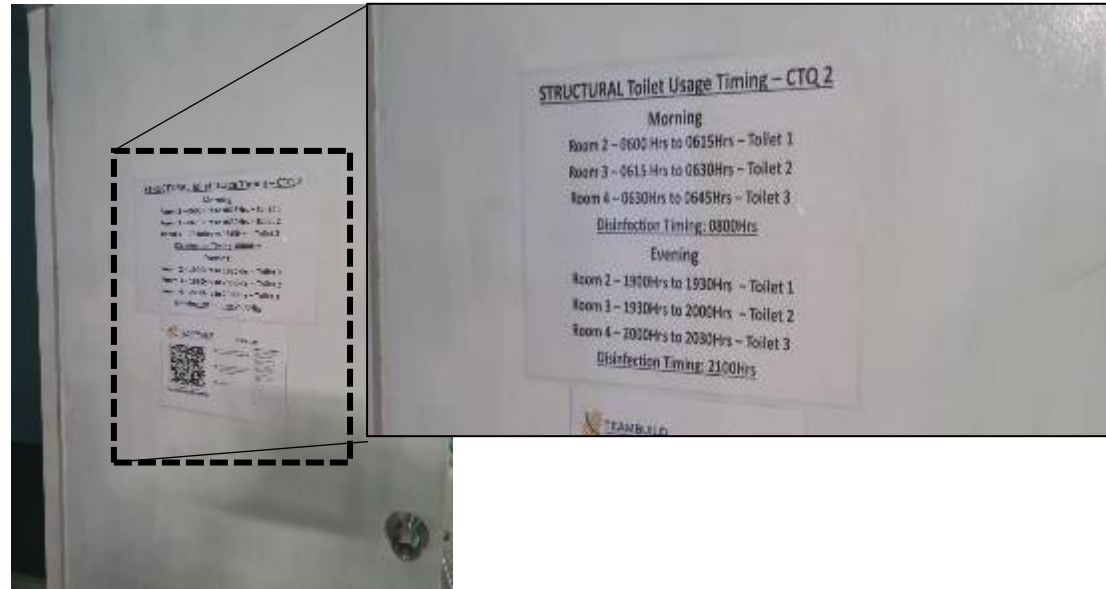

SAFE TRANSPORTATION 安全交通

SITE PRE-SCREENING REQUIREMENTS 交通现场预检要求

Materials Allocation Plan and Delivery Timing Schedule for different trades subcontractors to prevent intermixing of workers

建筑材料安放位置计划及各部门送货时间表以防止交叉感染

Delivery Schedule											
Timing	0800	0900	1000	1100	1200	1300	1400	1500	1600	1700	1800
Structural Trade					Lunch Break						
Architectural Trade					Lunch Break						

Delivery Control Measure

送货控制标准

- TC/Forklift to unload materials
塔吊和叉车协助下货
- Driver must stay in cabin
送货司机只准待在车厢内
- If driver need to come out:
如果司机要离开车厢
 - Mask must be worn at all time
常戴口罩
 - 2m distancing must be observed
保持2米的安全距离
 - Use visitor toilet for toilet break
只准使用访客厕所

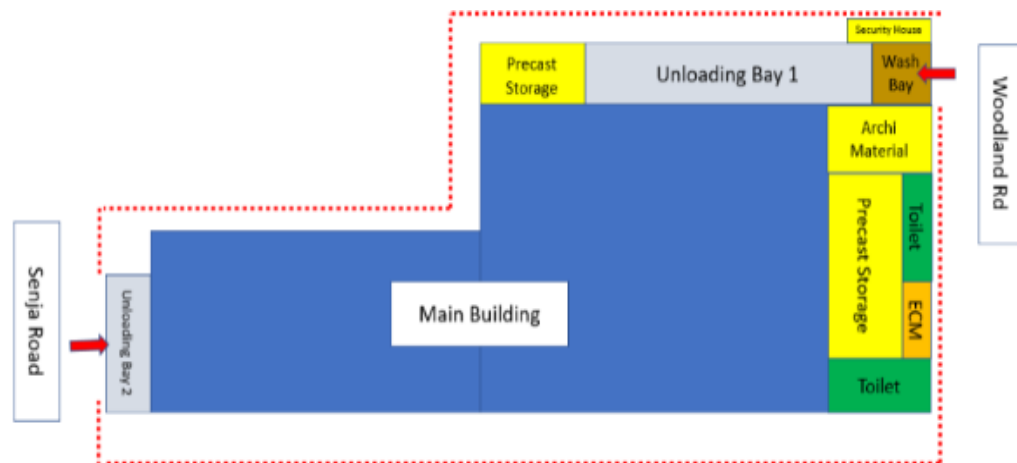

Material Delivery Allocation Plan

SAFE TRANSPORTATION 安全交通

SITE PRE-SCREENING REQUIREMENTS 交通现场预检要求

Taking of temperature for drivers coming into site for deliveries by traffic controller.

司机必须被交通管理员检验体温方可进入工地卸货



TEAMBUILD

PROJECT: KUALA LUMPUR

VEHICLE LOG/ DISINFECTION

S/N	DRIVER NAME	MOBILE NO.	VEHICLE TYPE	VEHICLE NO.	COMPANY NAME	ARRIVAL DATE	TIME IN	TIME OUT	SIGNATURE
1	Quong Heng	9122	Truck	9122	Quong Heng	8/2/20	8:30	9:30	QC
2	Quong Heng	9122	Truck	9122	Quong Heng	8/2/20	9:30	10:30	QC
3	Quong Heng	9122	Truck	9122	Quong Heng	8/2/20	10:30	11:30	QC
4	Quong Heng	9122	Truck	9122	Quong Heng	8/2/20	11:30	12:30	QC
5	Quong Heng	9122	Truck	9122	Quong Heng	8/2/20	12:30	13:30	QC

APPROVED BY: [Signature] DATE: 8/2/20

CREATED BY: [Signature] DATE: 8/2/20

FIT-OUT FACTORY GRADUAL RE-START

预制工厂重启计划

SAFE WORKFORCE 健康劳动队伍

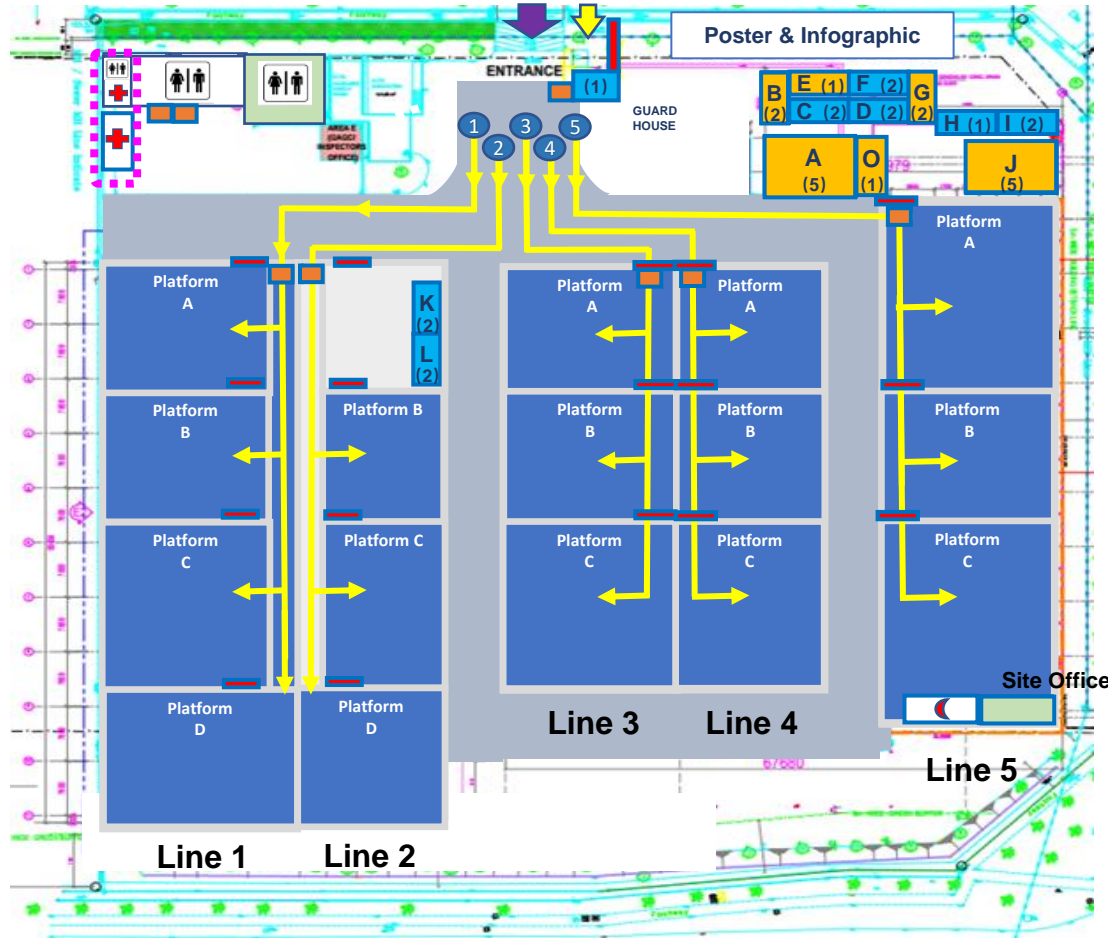

SN	Team	Line	Platform	Remarks
1	ST 1	3, 4, 5	A B C	To be arrange daily based on team identifier colour
2	ST 2	1, 2	A B C D	
3	T 3	3, 4, 5	A B C	
4	T 4	3, 4, 5	A B C	

- 工厂将会分为三个小区域
Each Line subdivided into at least 3 platform as per below :-
 - Line 1 一号生产线
Platform平台A, B, C, D
 - Line 2 二号生产线
Platform平台B, C, D
 - Line 3 三号生产线
Platform平台A, B, C
 - Line 4 四号生产线
Platform平台A, B, C
 - Line 5 五号生产线
Platform平台A, B, C
- Workers from same team / same colour are assigned to work in each line eg Line 1 Platform A
工人将照着组别到各自生产线平台
- No workers from other teams (different color code) are allowed to work within this zone as allocated.
别组工人不准进入别的生产线
- Only 2 workers is allow to work on each individual PPVC modules in each Line
一个空间只允许两位工人进行施工作业
- All assigned works will be record during the tool box meeting in the meeting. Visual identifiers will issue for all the workers.工作都会通过日会安排

FIT-OUT FACTORY GRADUAL RE-START

预制工厂重启计划

SAFE WORKSITE 安全工地



Working Hour				
Team	Entry			
	800	810	820	830
ST 1				
ST 2				
T 3				
T 4				

Working Hour				
Team	Exit			
	1700	1710	1720	1730
ST 1				
ST 2				
T 3				
T 4				

Line 5 Platform B

Safe Distancing PTW Form
Supervisor/SDO are require to scan the QR Code & submit the **Safe Distancing Measure Permit to Work** before start work

LOCATION : Line 5 – Platform B

Safe Distancing Measure Permit to Work (PTW) Form

- Scan the PTW Form QR Code
- Fill up PTW Form before start work
- Submit form
- Paste PTW form at working area



FIT-OUT FACTORY GRADUAL RE-START

预制工厂重启计划

SAFE ACCOMMODATION 安全住宿

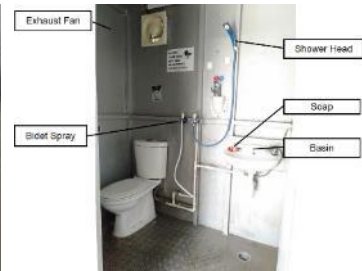
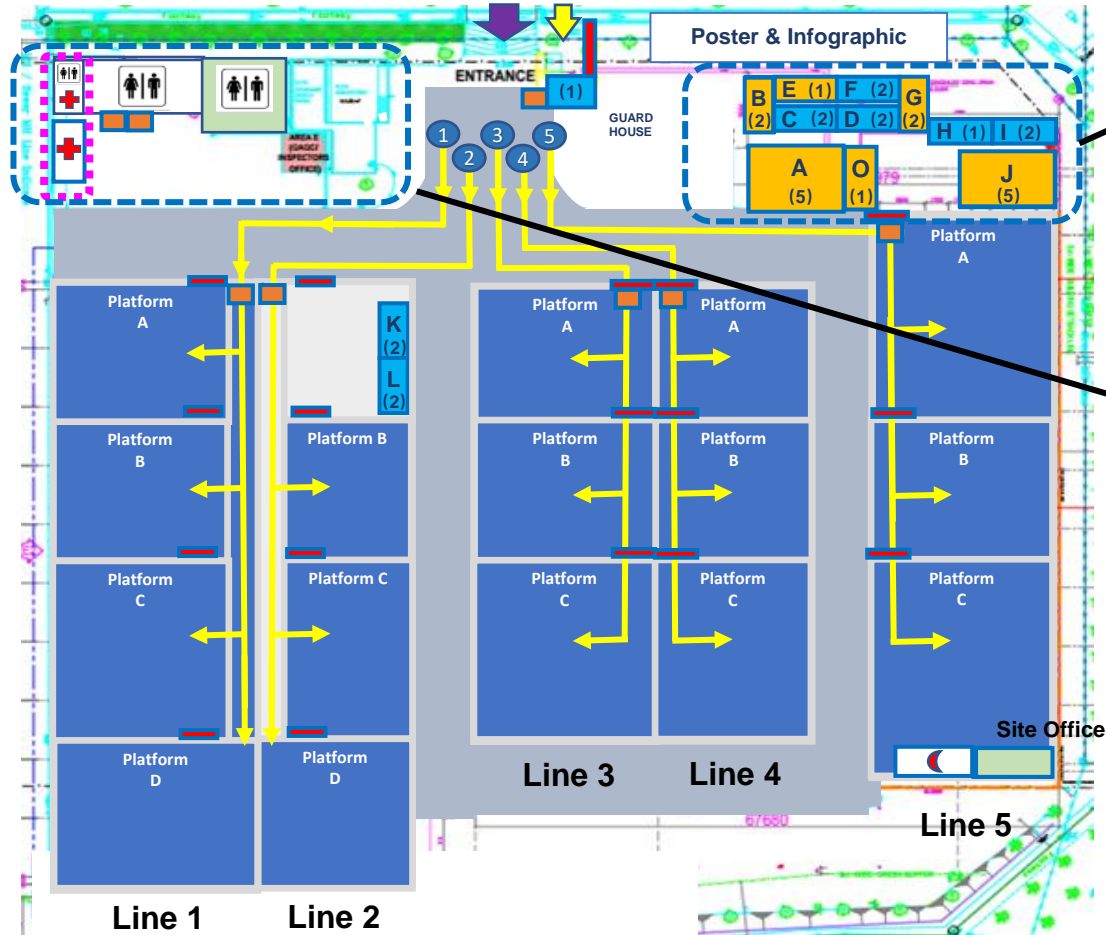

Thriving in the new normal

POWERED BY



IN COLLABORATION WITH



CONCLUSION 结论

“If we work together as a team, we will be able to ride through this challenging period and emerge stronger!”

**人心齐，泰山移
团结使我们够强大来面对这次的挑战！**



THANK YOU.
谢谢